

09\_08/19

See Sheet 1A For Index of Sheets  
See Sheet 1B For Conventional Plan Sheet Symbols

# STATE OF NORTH CAROLINA DIVISION OF HIGHWAYS **UNION COUNTY**

STATE	STATE PROJECT REFERENCE NO.	SHEET NO.	TOTAL SHEETS
N.C.	<b>U-5808</b>	<b>1</b>	
STATE PROJ. NO.	F.A. PROJ. NO.	DESCRIPTION	
44381.2.4	N/A	UTILITY	

**TIP PROJECT: U-5808**

**CONTRACT: MJ00019**

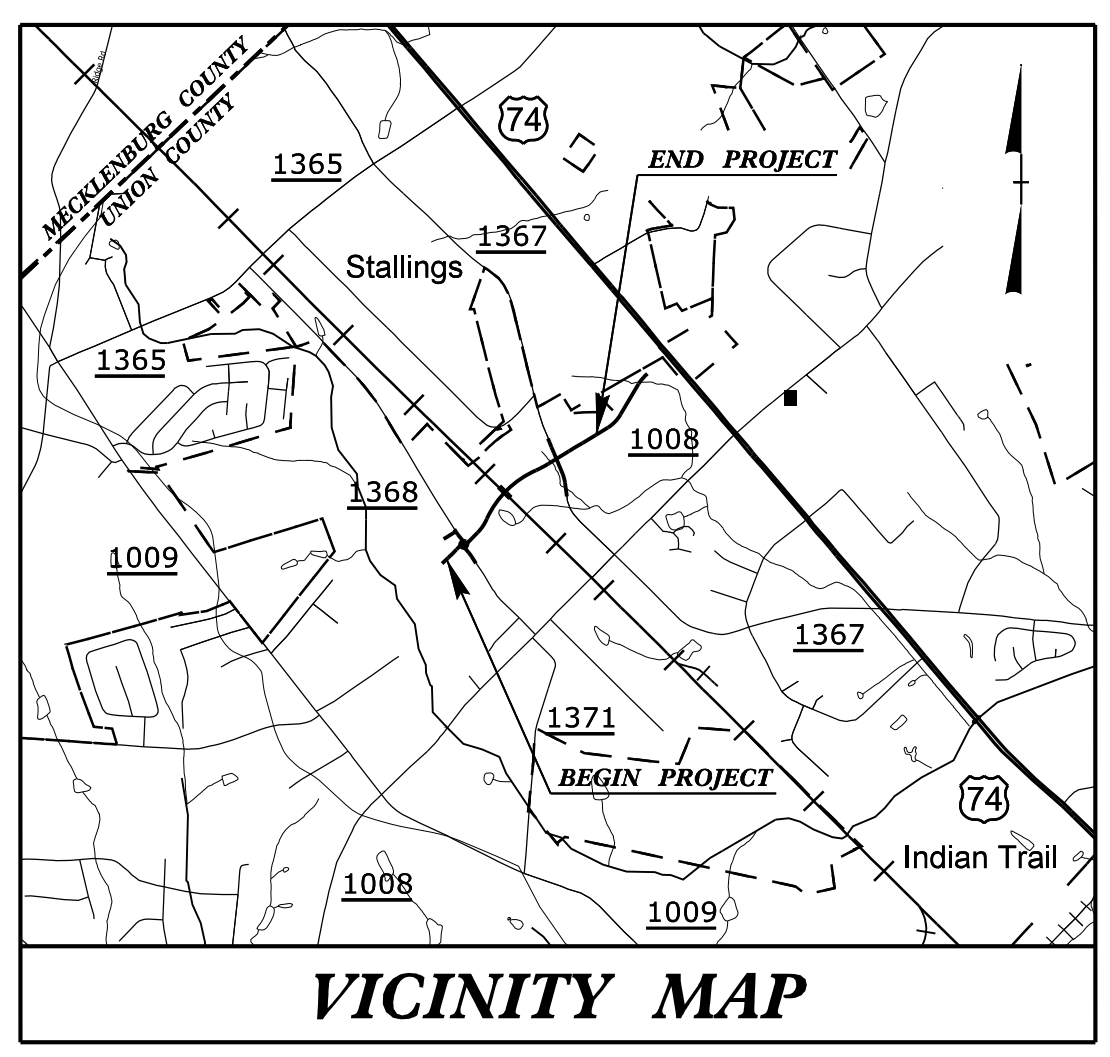

**LOCATION:** SR 1362 (CHESTNUT LANE CONNECTOR) FROM SR 1367 (MATTHEWS INDIAN TRAIL ROAD) TO SR 1368 (GRIBBLE ROAD). CONSTRUCT ROAD ON NEW LOCATION. INTERSECTION OF US 74 AND EXISTING SR 1362 (CHESTNUT LANE CONNECTOR). CONSTRUCT INTERSECTION IMPROVEMENTS.

**TYPE OF WORK:** TREE REMOVAL

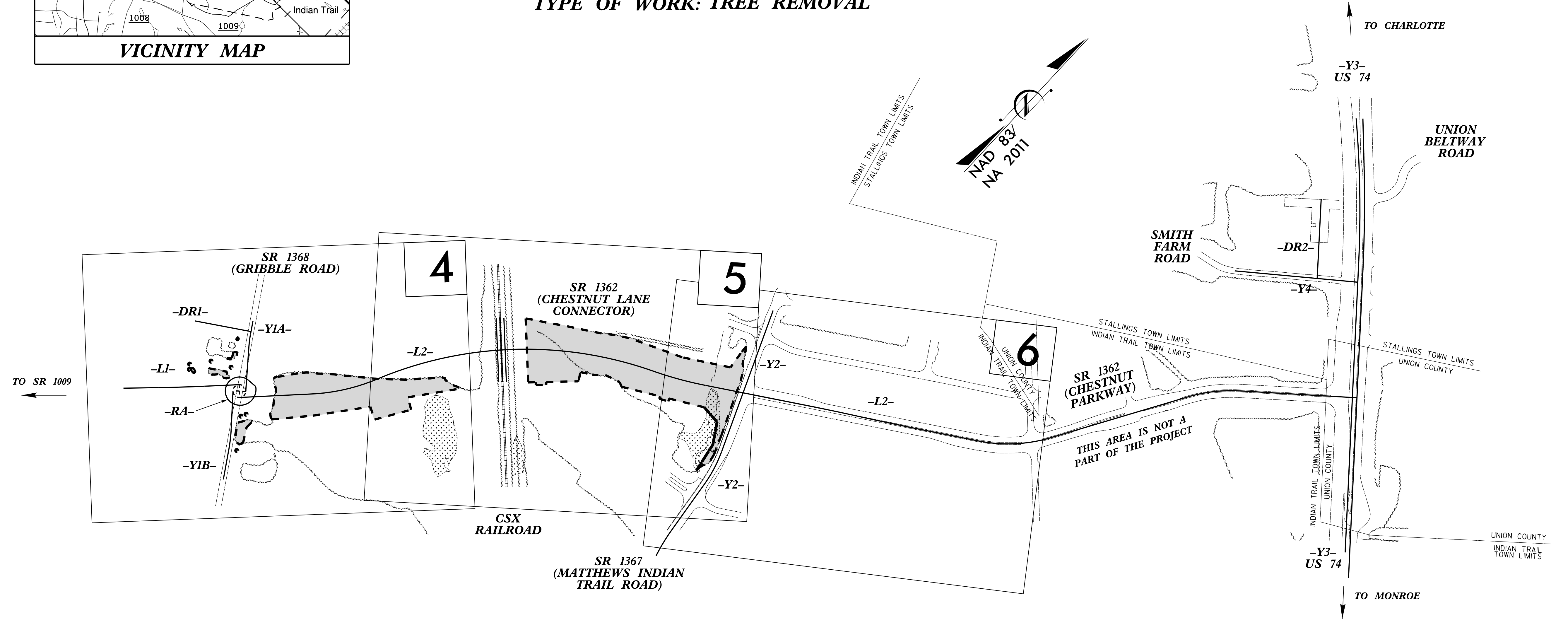

THIS PROJECT IS WITHIN THE MUNICIPAL BOUNDARIES OF THE TOWNS OF INDIAN TRAIL AND STALLINGS.

**DOCUMENT NOT CONSIDERED FINAL  
UNLESS ALL SIGNATURES COMPLETED**

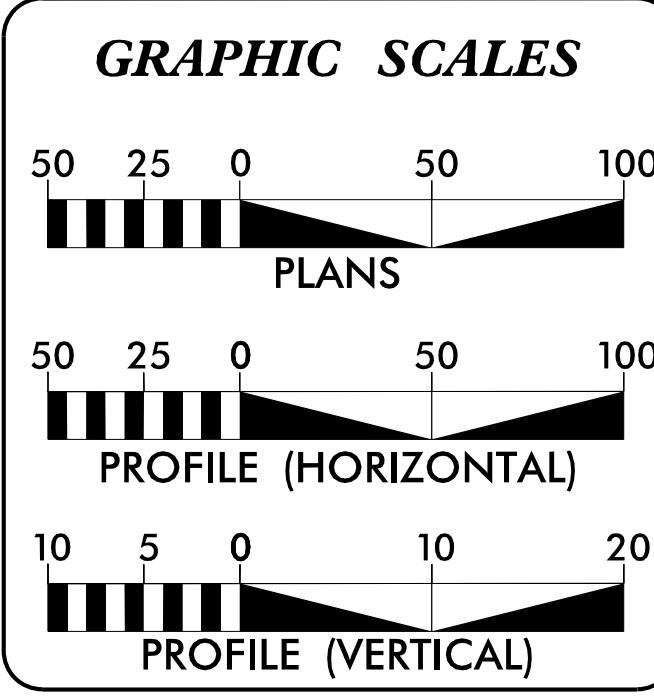

**DESIGN DATA**

ADT 2023 =	21,950
ADT 2043 =	24,950
K =	7 %
D =	60 %
T =	4 % *
V =	40 MPH

\* TTST = 3% DUAL = 1%  
FUNC CLASS = MINOR ARTERIAL REGIONAL TIER

**PROJECT LENGTH**

LENGTH ROADWAY TIP PROJECT U-5808	=	0.541 MILES
LENGTH STRUCTURE TIP PROJECT U-5808	=	0.046 MILES
<b>TOTAL LENGTH TIP PROJECT U-5808</b>	<b>=</b>	<b>0.587 MILES</b>

Prepared for NCDOT Division 10 In the Office of:

**Mead&Hunt**  
111 E. Hargett Street, Suite 300  
Raleigh, North Carolina 27601  
919-714-8670 | meadhunt.com  
NC License No. F-1235

2018 STANDARD SPECIFICATIONS

**RIGHT OF WAY DATE:**  
MARCH 29, 2019

**LETTING DATE:**  
JULY 19, 2023

**RICK DECOLA, PE**  
PROJECT ENGINEER

**SURAJ SANGHANI, PE**  
PROJECT DESIGN ENGINEER

**YANNY MA, PE**  
NCDOT CONTACT

**HYDRAULICS ENGINEER**

SIGNATURE: \_\_\_\_\_ P.E.

**ROADWAY DESIGN ENGINEER**

SIGNATURE: \_\_\_\_\_ P.E.

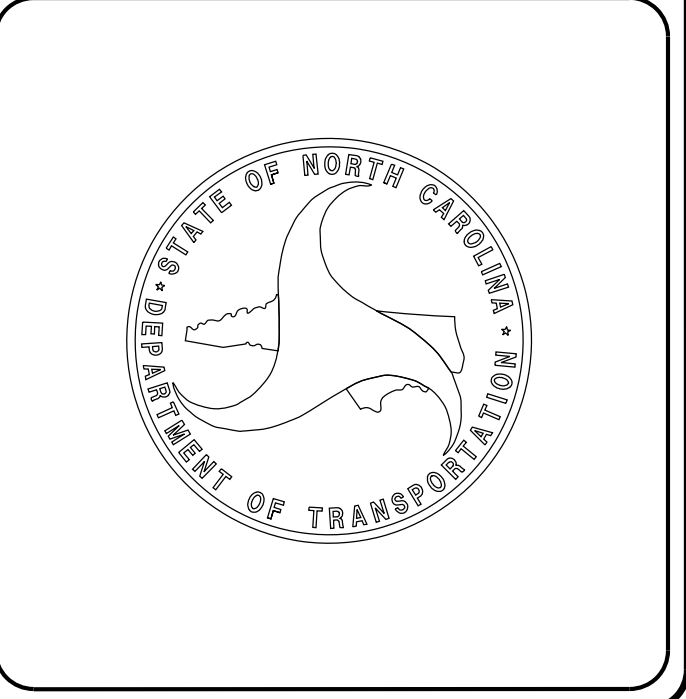

19-JUN-2023 09:26  
R:\Roadway\Proj\Clearing-Plans\U5808\_Rdy\_1.sh.dgn  
1784r1d

# STATE OF NORTH CAROLINA, DIVISION OF HIGHWAYS CONVENTIONAL PLAN SHEET SYMBOLS

Note: Not to Scale

## BOUNDARIES AND PROPERTY:

State Line	-----
County Line	-----
Township Line	-----
City Line	-----
Reservation Line	-----
Property Line	-----
Existing Iron Pin (EIP)	○
Computed Property Corner	×
Existing Concrete Monument (ECM)	□
Parcel/Sequence Number	(123)
Existing Fence Line	-x-x-x-
Proposed Woven Wire Fence	○
Proposed Chain Link Fence	□
Proposed Barbed Wire Fence	◇
Existing Wetland Boundary	WLB
Proposed Wetland Boundary	WLB
Existing Endangered Animal Boundary	EAB
Existing Endangered Plant Boundary	EPB
Existing Historic Property Boundary	HPB
Known Contamination Area: Soil	☠-s-☠-s-
Potential Contamination Area: Soil	☠-s-☠-s-
Known Contamination Area: Water	☠-w-☠-w-
Potential Contamination Area: Water	☠-w-☠-w-
Contaminated Site: Known or Potential	☠ ?

## BUILDINGS AND OTHER CULTURE:

Gas Pump Vent or U/G Tank Cap	○
Sign	○
Well	○
Small Mine	×
Foundation	□
Area Outline	□
Cemetery	+
Building	□
School	□
Church	□
Dam	—

## HYDROLOGY:

Stream or Body of Water	-----
Hydro, Pool or Reservoir	-----
Jurisdictional Stream	JS
Buffer Zone 1	BZ 1
Buffer Zone 2	BZ 2
Flow Arrow	←
Disappearing Stream	→
Spring	○
Wetland	WLB
Proposed Lateral, Tail, Head Ditch	-----
False Sump	▽

## RAILROADS:

Standard Gauge	-----
RR Signal Milepost	○
Switch	□
RR Abandoned	-----
RR Dismantled	-----

## RIGHT OF WAY & PROJECT CONTROL:

Primary Horiz Control Point	○
Primary Horiz and Vert Control Point	●
Secondary Horiz and Vert Control Point	◆
Vertical Benchmark	⊠
Existing Right of Way Monument	△
Proposed Right of Way Monument (Rebar and Cap)	▲
Proposed Right of Way Monument (Concrete)	▲
Existing Permanent Easement Monument	◇
Proposed Permanent Easement Monument (Rebar and Cap)	◇
Existing C/A Monument	△
Proposed C/A Monument (Rebar and Cap)	▲
Proposed C/A Monument (Concrete)	▲
Existing Right of Way Line	-----
Proposed Right of Way Line	-----
Existing Control of Access Line	-----
Proposed Control of Access Line	-----
Proposed ROW and CA Line	-----
Existing Easement Line	-----
Proposed Temporary Construction Easement	E
Proposed Temporary Drainage Easement	TDE
Proposed Permanent Drainage Easement	PDE
Proposed Permanent Drainage/Utility Easement	DUE
Proposed Permanent Utility Easement	PUE
Proposed Temporary Utility Easement	TUE
Proposed Aerial Utility Easement	AUE

## ROADS AND RELATED FEATURES:

Existing Edge of Pavement	-----
Existing Curb	-----
Proposed Slope Stakes Cut	C
Proposed Slope Stakes Fill	F
Proposed Curb Ramp	CR
Existing Metal Guardrail	T
Proposed Guardrail	T
Existing Cable Guiderail	□
Proposed Cable Guiderail	□
Equality Symbol	⊕
Pavement Removal	⊗
VEGETATION:	
Single Tree	○
Single Shrub	○
Hedge	-----

Woods Line	-----
Orchard	○
Vineyard	□

## EXISTING STRUCTURES:

MAJOR:	
Bridge, Tunnel or Box Culvert	CONC
Bridge Wing Wall, Head Wall and End Wall	CONC WW
MINOR:	
Head and End Wall	CONC HW
Pipe Culvert	-----
Footbridge	-----
Drainage Box: Catch Basin, DI or JB	CB
Paved Ditch Gutter	-----
Storm Sewer Manhole	○
Storm Sewer	S

## UTILITIES:

\* SUE - Subsurface Utility Engineering  
LOS - Level of Service - A,B,C or D (Accuracy)

POWER:	
Existing Power Pole	●
Proposed Power Pole	○
Existing Joint Use Pole	●
Proposed Joint Use Pole	○
Power Manhole	⊕
Power Line Tower	⊠
Power Transformer	⊠
U/G Power Cable Hand Hole	PH
H-Frame Pole	●
U/G Power Line Test Hole (SUE - LOS A)*	⊕
U/G Power Line (SUE - LOS B)*	P
U/G Power Line (SUE - LOS C)*	P
U/G Power Line (SUE - LOS D)*	P

## TELEPHONE:

Existing Telephone Pole	●
Proposed Telephone Pole	○
Telephone Manhole	⊕
Telephone Pedestal	⊠
Telephone Cell Tower	⊠
U/G Telephone Cable Hand Hole	PH
U/G Telephone Test Hole (SUE - LOS A)*	⊕
U/G Telephone Cable (SUE - LOS B)*	T
U/G Telephone Cable (SUE - LOS C)*	T
U/G Telephone Cable (SUE - LOS D)*	T
U/G Telephone Conduit (SUE - LOS B)*	TC
U/G Telephone Conduit (SUE - LOS C)*	TC
U/G Telephone Conduit (SUE - LOS D)*	TC
U/G Fiber Optics Cable (SUE - LOS B)*	T FO
U/G Fiber Optics Cable (SUE - LOS C)*	T FO
U/G Fiber Optics Cable (SUE - LOS D)*	T FO

## WATER:

Water Manhole	⊕
Water Meter	○
Water Valve	⊗
Water Hydrant	⊕
U/G Water Line Test Hole (SUE - LOS A)*	⊕
U/G Water Line (SUE - LOS B)*	W
U/G Water Line (SUE - LOS C)*	W
U/G Water Line (SUE - LOS D)*	W
Above Ground Water Line	A/G Water
TV:	
TV Pedestal	⊠
TV Tower	⊗
U/G TV Cable Hand Hole	PH
U/G TV Test Hole (SUE - LOS A)*	⊕
U/G TV Cable (SUE - LOS B)*	TV
U/G TV Cable (SUE - LOS C)*	TV
U/G TV Cable (SUE - LOS D)*	TV
U/G Fiber Optic Cable (SUE - LOS B)*	TV FO
U/G Fiber Optic Cable (SUE - LOS C)*	TV FO
U/G Fiber Optic Cable (SUE - LOS D)*	TV FO

## GAS:

Gas Valve	◇
Gas Meter	⊕
U/G Gas Line Test Hole (SUE - LOS A)*	⊕
U/G Gas Line (SUE - LOS B)*	G
U/G Gas Line (SUE - LOS C)*	G
U/G Gas Line (SUE - LOS D)*	G
Above Ground Gas Line	A/G Gas

## SANITARY SEWER:

Sanitary Sewer Manhole	⊕
Sanitary Sewer Cleanout	⊕
U/G Sanitary Sewer Line	SS
Above Ground Sanitary Sewer	A/G Sanitary Sewer
SS Force Main Line Test Hole (SUE - LOS A)*	⊕
SS Force Main Line (SUE - LOS B)*	FSS
SS Force Main Line (SUE - LOS C)*	FSS
SS Force Main Line (SUE - LOS D)*	FSS

## MISCELLANEOUS:

Utility Pole	●
Utility Pole with Base	□
Utility Located Object	○
Utility Traffic Signal Box	⊠
Utility Unknown U/G Line (SUE - LOS B)*	UTL
U/G Tank; Water, Gas, Oil	□
Underground Storage Tank, Approx. Loc.	UST
A/G Tank; Water, Gas, Oil	□
Geoenvironmental Boring	⊕
Abandoned According to Utility Records	AATUR
End of Information	E.O.I.

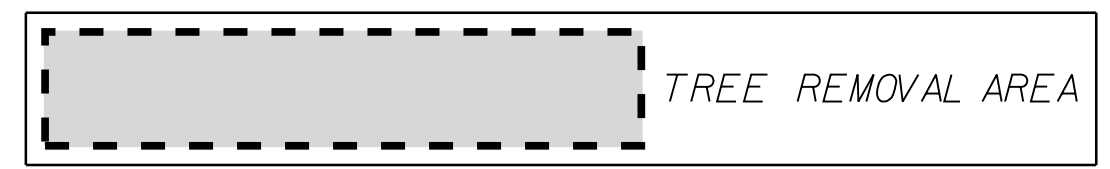
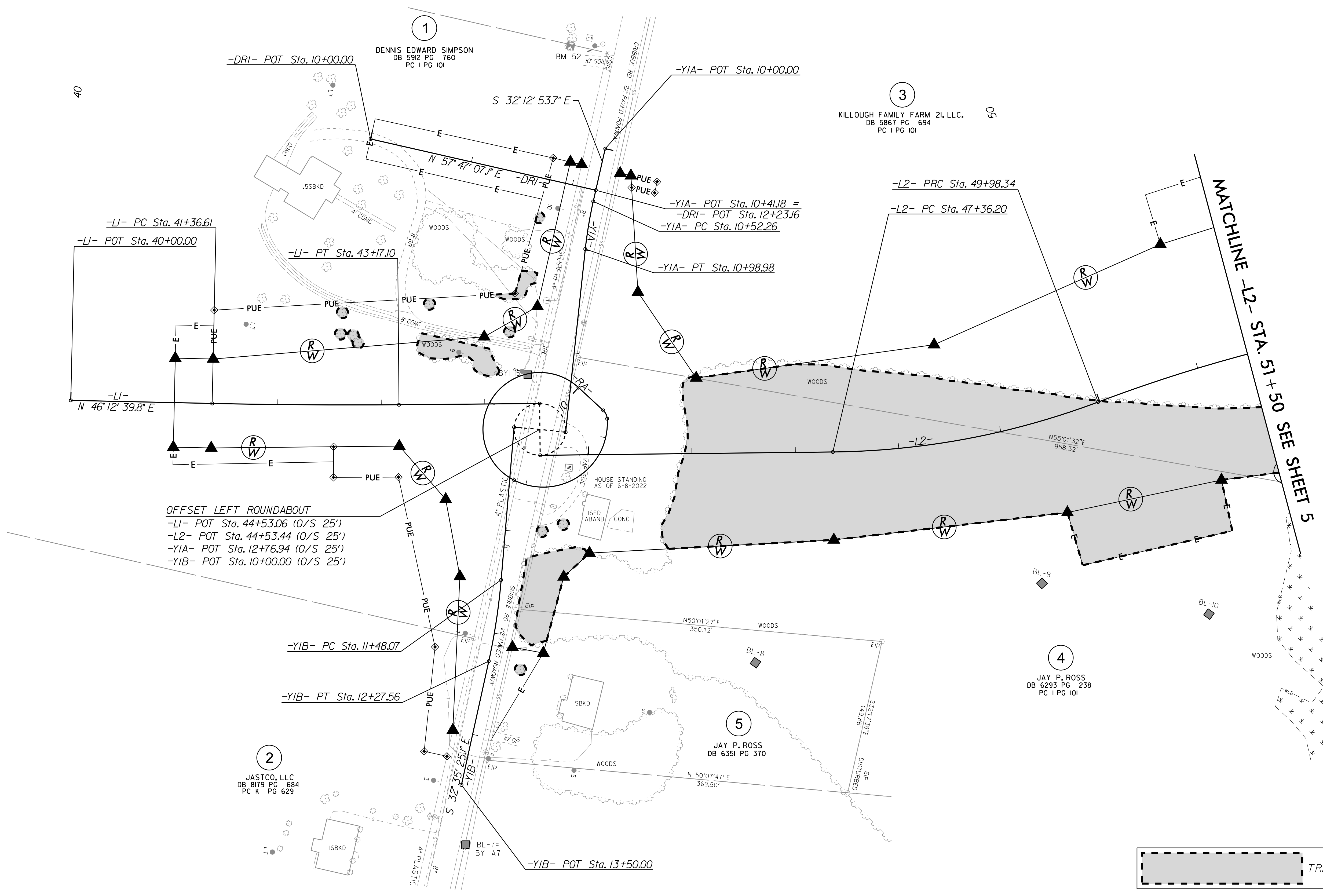

REVISIONS

16-JUN-2023 14:58  
 R:\Roadway\Proj\Clearing\_Plans\U5808\_Rdy\_psh\_04.dgn  
 8/17/99

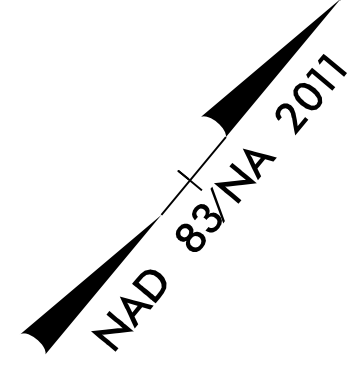

3  
 KILLOUGH FAMILY FARM 2I, LLC.  
 DB 5867 PG 694  
 PC 1 PG 101

-RR2- POT Sta. 10+00.00  
 -RR1- POT Sta. 10+00.00  
 -RR3- POT Sta. 10+00.00

6  
 ALTON PROPERTIES, LLC.  
 DB 4747 PG 659

-L2- PRC Sta. 61+03.19

7  
 TOWN OF INDIAN TRAIL  
 DB 5468 PG 1  
 PC M PG 830

4  
 JAY P. ROSS  
 DB 6293 PG 238  
 PC 1 PG 101

-RR2- POT Sta. 12+50.00  
 -RR1- POT Sta. 12+50.00  
 -RR3- POT Sta. 12+50.00

MATCHLINE -L2- STA. 51+50 SEE SHEET A

MATCHLINE -L2- STA. 63+00 SEE SHEET 6

--- TREE REMOVAL AREA

REVISIONS

16-JUN-2023 14:58  
 R:\Roadway\Proj\Clearing\_Plans\U5808\_Rdy\_psh\_05.dgn  
 1784rjd  
 8/17/99

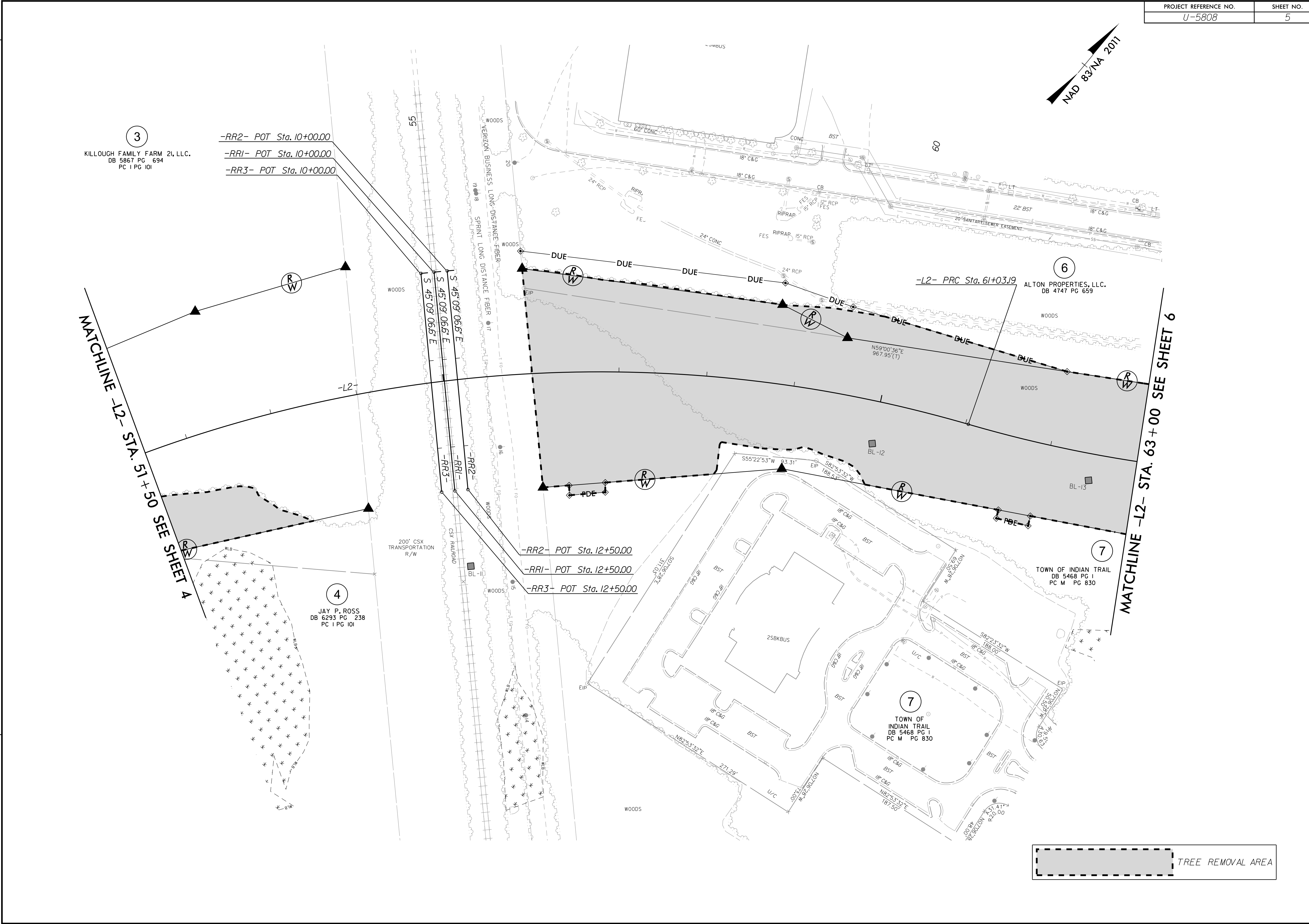

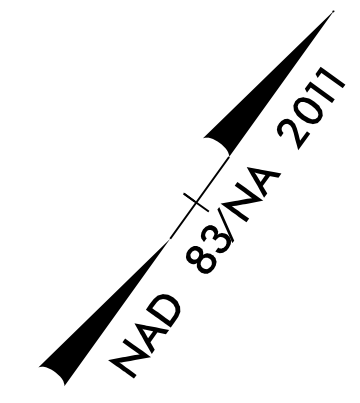

S&J FISHER, LLC  
 DB 5686 PG 671  
 PC L PG 907

MATCHLINE -L2- STA. 63+00.00 SEE SHEET 5

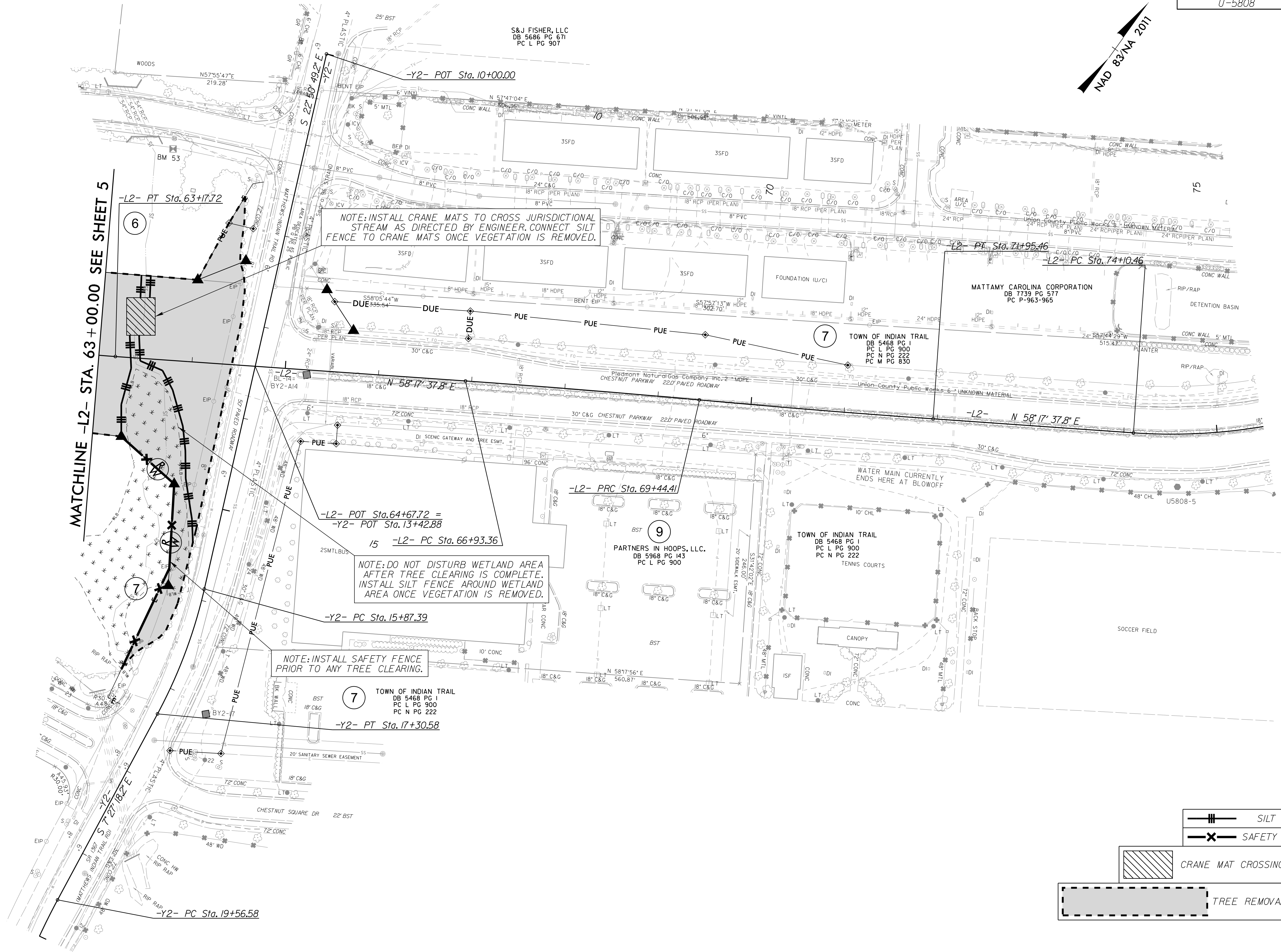

NOTE: INSTALL CRANE MATS TO CROSS JURISDICTIONAL STREAM AS DIRECTED BY ENGINEER. CONNECT SILT FENCE TO CRANE MATS ONCE VEGETATION IS REMOVED.

NOTE: DO NOT DISTURB WETLAND AREA AFTER TREE CLEARING IS COMPLETE. INSTALL SILT FENCE AROUND WETLAND AREA ONCE VEGETATION IS REMOVED.

NOTE: INSTALL SAFETY FENCE PRIOR TO ANY TREE CLEARING.

REVISIONS

8/17/99  
 16-JUN-2023 14:58  
 R:\Roadway\Proj\Cleaving\_Plans\U5808\_Rdy\_psh\_06.dgn  
 1784rjd

—||— SILT FENCE  
 —X— SAFETY FENCE

CRANE MAT CROSSING AREA

TREE REMOVAL AREA